



水務署

Water Supplies Department

香港灣仔告士打道七號入境事務大樓  
Immigration Tower, 7 Gloucester Road, Hong Kong

電子郵遞  
e-mail [wsdinfo@wsd.gov.hk](mailto:wsdinfo@wsd.gov.hk)

電話  
Telephone 2829 4355

圖文傳真  
Facsimile 2824 0578

檔號  
Reference (2) in WSD 3321/16 Pt.1 T/J(1424)

21 October 2016

## Approval of "VOLA" Manually Operated Blending Valve

Your letter ref. HW/16061/KL/eh 11 October 2016 refers.

It is noted that the fitting described below has been accepted by the United Kingdom Water Regulations Advisory Scheme (WRAS) to have complied with the requirements of the United Kingdom Water Supply (Water Fitting) Regulations / Scottish Water Byelaws when correctly installed.

**Name of Manufacturer:** Vola A/S

**Country of Origin:** Denmark

**Brand:** Vola

**Details of Fitting:** Range of wall mounted manually operated, concealed blending valves (cast brass body) with a ceramic cartridge headwork, single lever operating member controlling both flow and temperature also incorporating a manual diverter to shower outlets with single lever operating member. Maximum working pressure 5.0 bar. Maximum operating temperature 90°C.

**Models:** 2400FV

**Size:** ½” BSP female inlets x ½” BSP female outlet x ¾” BSP female outlet.

**Marking:** Vola’ operating member & rubber gasket attached to valve body.

**WRAS Approval Number:** 1603033

**Installation Requirements:** R001, R010, R040

**Expiry Date:** 31 March 2021

In view of the acceptance by WRAS, this Authority has no objection to the use of the said fitting in fresh water supply plumbing systems subject to full adherence to Waterworks installation requirements. In particular, you are required to draw your customers' attention to the following installation requirements –

“Installation shall comply with the ‘Installation Requirements & Notes’ of the WRAS’s approval letter concerned.”

“The cold water supply to the fitting shall be drawn from the same source that supplies the hot water apparatus so as to provide a balanced pressure and to obviate the risk of scalding in the event of a restriction or failure in the water supply.” AND

“The shower head or handspray should not be placed in submerged conditions and should be securely fixed to the original position after use.”

A condition of this acceptance is that the fitting to be installed should be replicas of the sample certified by WRAS and no modification should be made to the fitting. This acceptance may be withdrawn at any time if the standard of the fitting installed fails to meet that of the approved sample or if the fitting is found to be unsuitable for use in fresh water supply plumbing systems.

This acceptance is only applicable to the main body of the fitting, unless other specified.

For the use of the fitting in any project, the Acceptance Reference Number at the bottom of this letter must be quoted as a means of identification of acceptance of the fitting by this Authority.

Should you have any enquiries, please contact our Engineer Mr Terry KUNG at tel. no. 2294 2656.

Yours faithfully,



(CHAN Chung Kun)  
for Water Authority

c.c.      WSD 3321/1/82 ] - without catalogue  
          ME/ MC        ] - with soft copy only

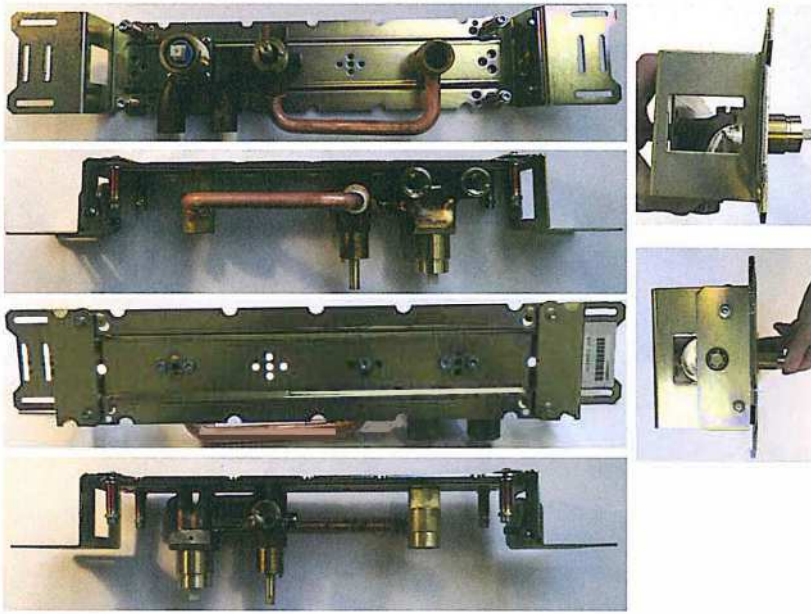

2400FV